Access Process Flow

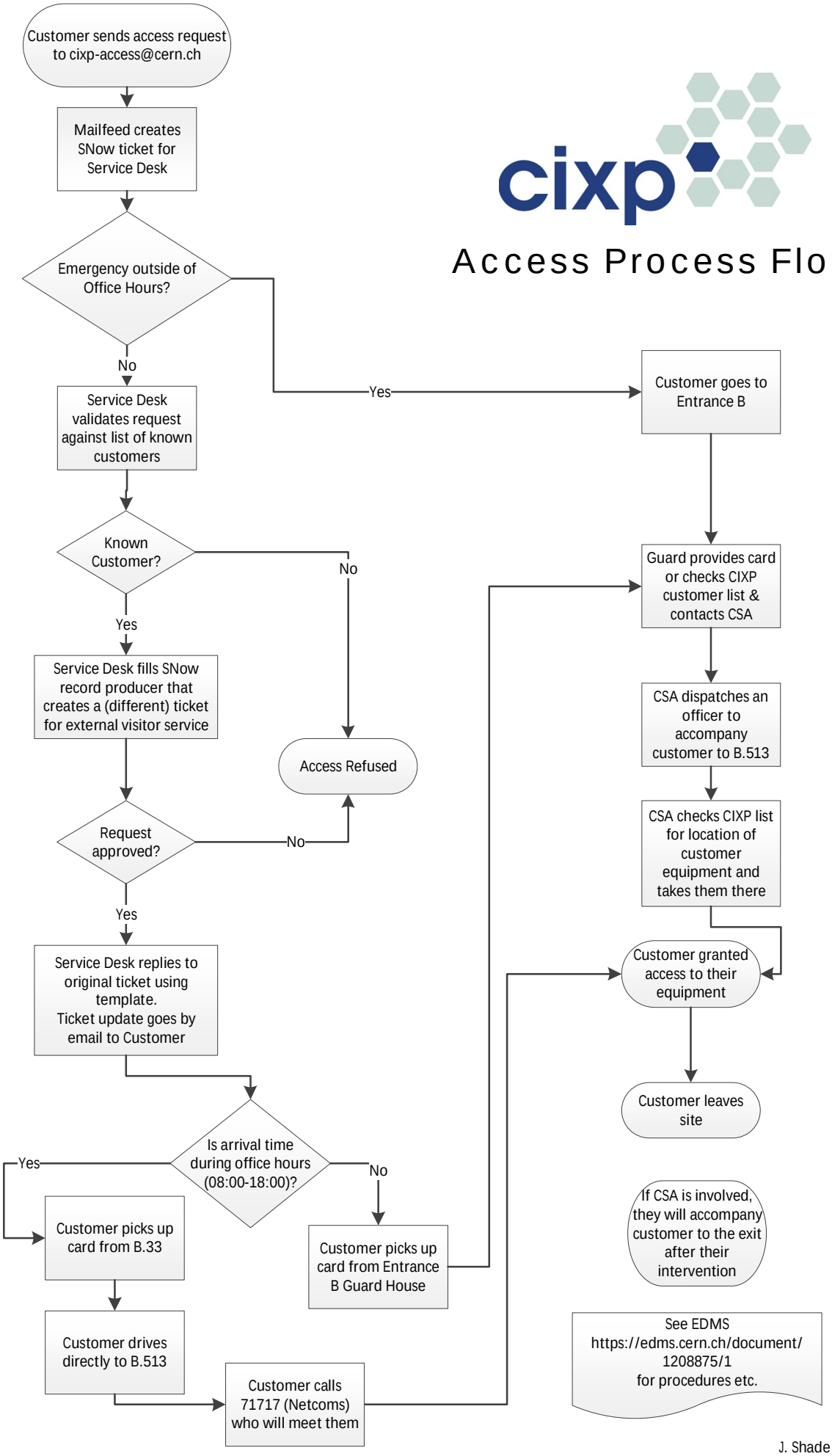

J. Shade
04/04/2024